

NOTE:
 Confidential - no third party disclosure allowed. All rights reserved.
 © J.B. Barry and Partners
 T. O'Connor and Associates
 Royal HaskoningDHV 2014

1. All levels are in metres and relate to
 O.S. Datum MAL29

2. This drawing is reproduced from digital maps:
 O.S. MAPS - Scale 1:2,500
 O.S. MAPS - Scale 1:1,000
 Discovery Series - Scale 1:50,000

3. All Maps are referenced to IRISH NATIONAL GRID (ITM)

4. Reproduced from the Ordnance Survey of Ireland by Permission of
 the Government. License No. 3-3-34.

NOTE:
 1. All levels are in metres and relate to
 O.S. Datum MAL29

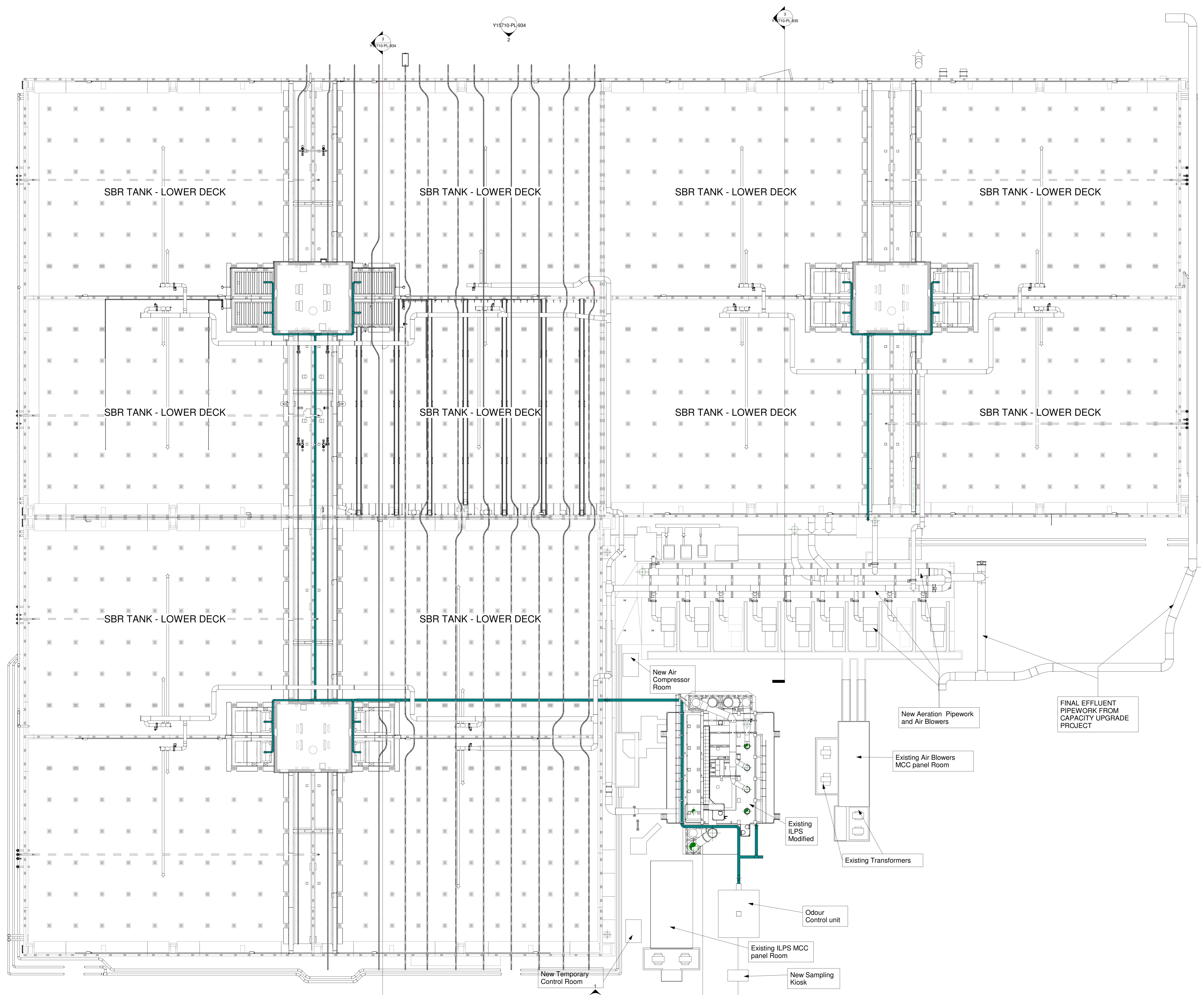

Y15710-PL-934

Y15710-PL-934

Y15710-PL-935

Y15710-PL-934

Y15710-PL-935

PROPOSED SBR RETROFIT @ 14.60m AMD
 1 : 250

0	LHA PLANNING APPLICATION	JUNE 2014
1	Checked By: GMCI	Approved By: MH
Client: UIJCE WATER Colvill House, 24-26 Talbot St, Dublin 1 Tel: 1890 278 278, Int: +353-1-707 2828 Email: info@water.ie, Web: www.water.ie		
Scheme: RINGSEND WASTEWATER TREATMENT PLANT UPGRADE PROJECT		
Component: RINGSEND WASTEWATER TREATMENT PLANT		
TJ O'Connor & Associates O'CONNOR & ASSOCIATES Consulting Engineers 24-26 Talbot St, Dublin 1 Tel: +353-1-2952321, Email: info@tjoc.com, Web: www.tjoc.ie		
J. B. Barry and Partners 4 Clonon House, Clonon Road, Dublin 14 Tel: +353-1-485 1400, Email: info@jbarry.ie, Web: www.jbarry.ie		
Royal HaskoningDHV P.O. Box 1132, 3820 BC Amersfoort, The Netherlands Tel: +31-88-3482000, Email: info@rhdhv.com, Web: www.royalhaskoningdhv.com		
Jt Reviewer: RK	Jt Approver: MH	
Client Project Ref: IW-RGD10000308		
Internal Project Ref: Ring01UBB-Y14701TJOC-14049RHDHV-BB4342		
Drawing Title: PSBR RETROFIT PROPOSED GA OF SBR TANKS PLAN @ 14.60m AMD		
Scale: 1 : 250		Paper size: A0
Drawing No: Y15710-PL-932		0