

NOTE:
 Confidential - no third party disclosure allowed. All rights reserved.
 © J.B. Barry and Partners
 T. O'Connor and Associates
 Royal Haskoning DHV 2014

1. All levels are in metres and relate to O.S. Datum MSL2N
 2. This drawing is reproduced from digital maps:
 O.S. MAPS - Scale 1:2,500
 O.S. MAPS - Scale 1:1,000
 Discovery Series - Scale 1:50,000
 3. All Maps are referenced to IRISH NATIONAL GRID (ITM)
 4. Reproduced from the Ordnance Survey of Ireland by Permission of the Government. License No. 3-3-34.

NOTE:

0 LIAH PLANNING APPLICATION		JUNE 2014
Rev. / Description	Checked By	Approved By
GMCI	GMCI	MH
Client:		
 UISCE WATER Colvill House 24-26 Talbot St Dublin 1 Tel: 1890 278 278 Int: +353-1-707 2828 email: info@uisce.ie Web: www.uisce.ie		
Scheme: RINGSEND WASTEWATER TREATMENT PLANT UPGRADE PROJECT		
Component: RINGSEND WASTEWATER TREATMENT PLANT		
TJ O'Connor & Associates Conry House, Curry Road, Sandymount, Dublin 12, Ireland Tel: +353-1-2952321 email: info@tjoc.ie Web: www.tjoc.ie		
J. B. Barry and Partners Clonon House, Duncormu Business Park, Duncormu Road, Dublin 14 Tel: +353-1-485 1400 email: info@jbbarrv.ie Web: www.jbbarrv.ie		
Royal HaskoningDHV P.O. Box 1132, 3820 BC Amersfoort, The Netherlands Tel: +31-88-3482000 email: info@rhdhv.com Web: www.royalhaskoningdhv.com		
J1 Reviewer:	J1 Approver:	
RK	MH	
Client Project Ref: IW-RGD10000308		
Internal Project Ref: Ring01UBB-Y14701TJOC-14049RHDHV-BB4342		
Drawing Title: SBR RETROFIT PROPOSED GA OF SBR TANKS PLAN @ 8.00m AMD		
Drawing No: Y15710-PL-931		Paper size: A0
Scales: 1 : 250		0

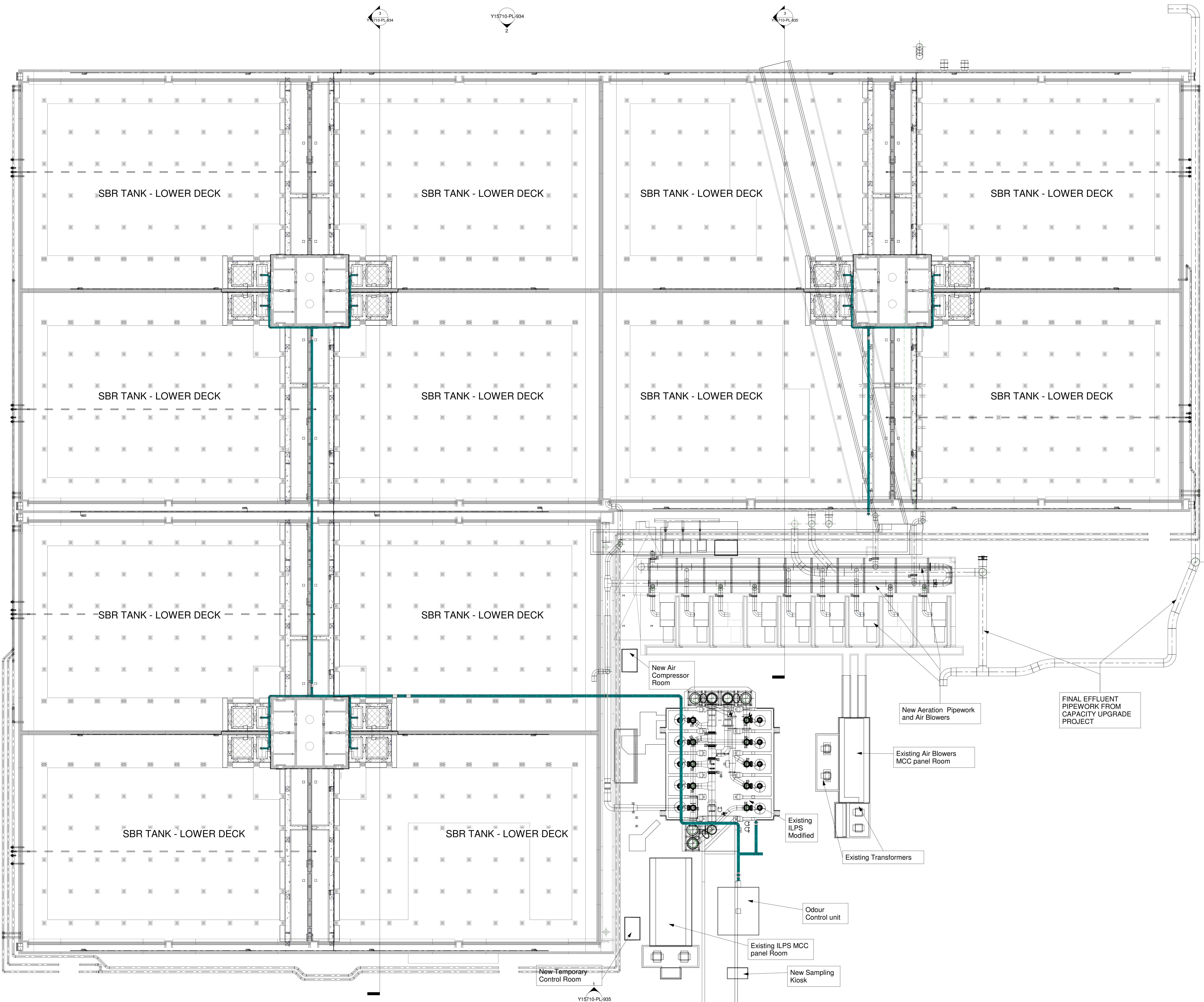

PROPOSED SBR RETROFIT @ 8.00m AMD
 1 : 250